Richmond Record-Herald

VOL. XXVII.—EIGHTEENTH YEAR. RICHMOND, CONTRA COSTA COUNTY, CAL. —FRIDAY, JUNE 14, 1918. NUMBER 127

Bayonets Used to Slaughter Huns

Victory For Allies In Big Drive

FOCH IN BIG SMASH HURLS ENEMY BACK ALONG WIDE WAR FRONT

LONDON, June 14.—A strong enemy party this morning attacked one of the posts recently established by the British southwest of Merris, on the Flanders front, the War Office announced. The attack was completely repulsed.

PARIS, June 14.—The Germans have been fought to a standstill on both the Montdidier-Oise front and in the Aisne-Marne zone of battle.

Heavy fighting has continued at numerous points, but all of the Germans' efforts to debouch and extend their gains have been smashed by the allies.

Powerful attacks were launched against French positions between Courcelles and Mery (southeast of Montdidier,) but the Germans were prevented by the French fire from reaching the French lines. The Germans ar being held up along the Oise River by patches of heavily wooded ground, which the French have fortified. These woodlands also act as screens for great masses of French artillery, which are keeping the Germans under a constant harassing fire.

Between the Oise and Aisne

(Continued on Page Six)

THREE MILLION MEN TO BE CALLED NEXT YEAR

WASHINGTON, June 14.—Senator Fall of New Mexico this afternoon offered an amendment to the army appropriation bill which would provide that the secretary of war shall raise an army of 3,000,000 men by draft during the fiscal year ending June 30, 1919.

All of the men would be called, equipped, trained and used during the year. Provision is also made for the recruiting of three regiments of mounted volunteers from men not subject to draft.

MOTORCYCLE AND AUTOMOBILE IN COLLISION

A motorcycle driven by a young man going to West Berkeley from his work at the Standard Oil refinery collided with an automobile driven by Edward Axelson just after 5 o'clock last night on Cutting Boulevard near 12th street Axelson put out his hand as a sign that he was going to turn into 12th street on his way home and the motorcycle rider evidently did not notice the signal for he ran into the side of the car as it was making the turn.

A badly crushed foot to the motorcycle man was the result of the accident, neither the car nor the motorcycle being in any way injured; in fact the cycle did not upset as a result of the collision.

After having his injured foot dressed at the Craven hospital the young man departed for his home without leaving his name and address.

Eye witnesses to the accident declare that Mr. Axelson was in no wise to blame.

OLIVE HOMESTEAD TO HOLD MEMORIAL SERVICE

Olive Homestead, Brotherhood of American Yeomen, will hold their memorial services next Sunday at Sunset View cemetery. The members are requested to meet at Pythian Castle at 1:30 p. m. to go to the cemetery in a body.

RICHMOND BOY WOUNDED BY GERMANS IN BIG BATTLE

A cablegram came to James Walsh, last night, residing at the Richmond hotel at the Point and a boilermaker at the Standard Oil refinery, telling him of the serious wounding of his brother, Martin Walsh, on the Western Front somewhere in France yesterday. It is understood by the cablegram that Martin Walsh is in a precarious condition and may die as a result of his wounds.

Martin Walsh was also a Standard Oil boilermarker and resided at the Richmond Hotel in this city up to October when he was taken in the draft and sent to Camp Lewis, Washington, and from thence he went to France sometime in December, arriving there in time for the Christmas festivities on the Western Front. He has been writing letters home to his brother in which he told of the work over there and was thoroughly satisfied with the service and the treatment accorded the soldiers.

The parents of the Walsh brothers reside in County Galway, Ireland and the boys since coming to Richmond have been contributing to their support. Martin Walsh is 24 years of age and his brother James is 22 years.

Martin Walsh is the first Richmond boy to receive injuries in the present war and while a large number of our men are fighting over in France, all of them thus far have escaped unscathed.

SAVANT MURDERED

PARIS, June 14.—Prof. Samuel Pozzi, vice president of the Academy of Medicine and collaborator with Dr. Alexis Carrol, the famous American surgeon, was murdered in his laboratory last night. The murderer then committed suicide. The identity of the assassin is known to the police.

LOYALTY PLEA

ALBANY, N. Y., June 14.—Warning that America is for Americans alone and the day for aliens among us is past, Secretary of the Navy Daniels delivered a thrilling appeal for wholehearted allegiance for the flag here this afternoon at Flag Day exercises.

FIFTY-THREE RICHMOND MEN ORDERED TO CAMP KEARNY ON JUNE 25TH

The local draft board this morning received a telegram of instruction from Adjutant General Borree for the induction into the service of the 53 men of the Richmond quota which are to go to Camp Kearny, near San Diego on the 25th of the present month. The men will board a special train on that date at 5 p. m. and will go direct to their destination on the Southern Pacific.

This order for sending men to Camp Kearny is something out of the usual order, the major portion of the men drafted heretofore having been sent to Camp Lewis in Washington. Some of them have been sent to Camp Fremont, near Palo Alto and a few to Angel Island and other cantonments throughout the United States. At this time there seems to be no set rule where the men will be sent for training, but they are placed where the exegencies seem to demand.

Here are the names of fifty-six men out of which list 53 men required to fill the quota will be entrained on the 25th:

Charley Ceridoni.
George E. Schram
Thomas J. White
Otto E. Reed
Nikola Kisin
Irwin W. Juengst
Harold T. Smoot
Vincent Pizzilli
Walter Lorenzana
Daniel Rafael
Harold M. McElroy
Theodore Shaffer
Angelo Soldavino
James Jinny
Oscar E. Falkenstrom
Patrick Mahoney
Dennis Dowling
Charles G. Pearl
Bernardus Dykherizon
George Sanchez
Julian E. Hicks
Enrico Gallo
Wm. Corcoran
Dennis Healey
Edgar J. Algeltinger
Richard T. Smith
Howard W. Adams
John C. Snider
Robert R. Ayers
Guisepe Falcioni
Wm. H. Meares
Bartolomeo Armanda
Robert McIlliveen
Pasquale Rosati
Joseph G. Biana
Martin Aguer
Edward G. Abro
Agripino Granzella
Wm. Howard Paine
John M. Memanich
Giovanni Manna
David Lentz
Louis P. Biso
Benjamin Fronk
Wm. A. Lindstrom
Ralph E. Wambold
Arthur A. Greene
John Aidoldi
Wm. Walther
John Russell
Rinaldo Bernacchi
Geo. B. Vallerga
Gilbert Lorenzana
Wm. T. Teeling

THELAN RESIGNS FROM RAILROAD COMMISSION

SAN FRANCISCO, June 14.—Max Thelen, president of the Railroad Commission, notified the commission today that he has tendered his resignation to Governor Stephens to accept the post of surveyor of contracts for materials and supplies for the War Department, with headquarters in Washington.

He is now at the national capital. His communication to the commission stated that he will assume his new duties tomorrow. The position was tendered Thelen by Secretary of War Baker.

Thelen was appointed a member of the Railroad Commission in March, 1911, by Governor Hiram Johnson, and has held the presidency of the commission since January 1, 1915.

EDGERTON FOR PRESIDENT.

His term has two years to run. Following the announcement of his resignation today it was reported that Commissioner Edwin O. Edgerton will be selected by the other members of the commission for President.

While there was speculation as to who may be appointed by Governor Stephens to the vacant commissionership, carrying a salary of $8000, no names of probable appointees were mentioned.

The terms of Commissioners Alexander Gordon and Harvey D. Loveland expire next December. This means that Governor Stephens, whether he is elected or not, will have the appointment of a majority of the commission, as the new governor will not take office until January 8.

PAT O'BRIEN HAS NARROW ESCAPE FROM DEATH

SAN ANTONIO, Tex., June 14.—Lieutenant Pat O'Brien, Royal British Flying Corps, who is in the United States after having escaped from a German war prison, fell nearly 2000 feet in an airplane here today, but was only slightly injured. Cuts and bruises about the face and body were his chief hurts.

Pat O'Brien, mentioned in the above dispatch is a former fireman for the Santa Fe running out of this city. When the war broke out in 1914 he resigned his position, went to Canada and enlisted in the Royal British Flying Corps. In the battle zone in France he became very proficient at the flying game and has many good deeds to his credit of Hun planes accounted for. After being shot down over the German lines last year he made his escape and went to England and then came to the United States where he has been on the lecture platform for the past few months, telling of his experiences in France in aid of Liberty Loan and Red Cross drives. This is the first information at hand that he had again taken up the flying game.

SEEK A GUARDIAN FOR INSANE WOMAN

MARTINEZ, June 14.—District Attorney T. D. Johnston on Thursday petitioned the local courts to have C. E. Daley appointed guardian of the estate of Mrs. Harriet Herkner of Richmond, who is at present a patient at the Stockton State hospital, having been adjudged insane some time ago. The estate consists of Richmond property worth about $1,000.

AMERICANS IN WILD CHARGE CUT RAILROAD CAPTURED BY HUN HORDES

WITH THE AMERICAN ARMY AT THE MARNE, June 13.—The steady progress of the Americans in the sector of Belleau wood and Bouresches has cut the Chateau Thierry-Villers Cotterts railway line, which was previously in German hands.

Information obtained from German prisoners, one Prussian captain in particular, as well as from other sources, shows that the German attack this morning was an imposing operation.

Specially trained storm troops who had been carefully rehearsed were brought up from General von Buelow's division to partake in the assault, and the men were under orders to inflict a decisive defeat upon the Americans, as it was recognized that their morale

(Continued on Page Six)

Liberty Bonds Safeguarded

Patrons who subscribed to the Third Liberty Loan through this Institution are privileged to the protection of our bank vault

Without Charge

A receipt will be furnished.

The bonds will be safeguarded and subject to your order in our fire-proof, burglar-proof vault.

This affords absolute protection.

FIRST NATIONAL BANK OF RICHMOND

6th and Macdonald Avenue

FREE
A PACKAGE OF ENVELOPES
With a pound of Cascade Linen
—AT—
39c

WATERMAN FOUNTAIN PENS ARE STANDARD PENS
Sold at a standard price. We have a large assortment ranging in prices from
$2.50 to $6.00

Your Films DEVELOPED and PRINTED
In the way you would like to have them done

SWIM KAPS
Well assorted in colors and all of the latest designs
Priced 25c and up

CREME-OIL SOAP
Made of olive oil and lathers freely in Hard Water. Price
3 for 25c

HAAS CANDY
Received weekly which assures you of fresh candy
10c and up

LA MOINE DRUG CO.
Sixth and Macdonald — TWO STORES — Ninth and Macdonald

The Richmond Record-Herald

Published Every Afternoon, Except Sundays and Holidays by the RECORD-HERALD COMPANY

Sixth Street near Macdonald Ave. Telephone Richmond 70

FRANK HULL, Managing Editor. G. E. MILNES, Business Mgr.

SUBSCRIPTION RATES:

1 Year....$4.00 6 Months....$2.00 1 Month by Carrier...40c

Entered at the Postoffice at Richmond, Cal., as Second-Class Matter.

Independent Democratic

FEDERALIZING RAILROADS

Director General McAdoo will place in direct charge of each railroad for operating purposes a representative to be known as a Federal manager. These Federal managers, from the operating offices of their respective railroads.

The Federal manager of each railroad will endeavor to avail himself to the fullest extent of his railroad organization. This is is believed, will secure the best results during Government control, and reassure the officers and employees of the railroads and the stockholders of the protection of the just interest of all.

The responsibility for the operation of the roads will be directly upon the regional directors, to whom the Federal managers report, and not upon the railroad board of directors, though the latter will be consulted and accorded the fullest opportunity to keep advised of the operation of the properties.

The regional directors and Federal managers will be required to sever their official relations with their respective companies and become exclusively representaatives of the United Railroad Administration.

The effect of this order will be to take away the authority of the presidents of the respective railroads, but it is thought that in many cases the presidents of the railroads will be made Federal managers. It will largely be a change of status and authority rather than of personnel, and while not militating against the welfare of the various roads will secure the fullest cooperation and unity in the Government administration of transportation. It is simply a federalization of railroad management.

With this change will come a large reduction in salaries, though it is believed that most of the regional directors will receive a greater salary than Secretary McAdoo himself.

Director General McAdoo states that the policy adopted will be applied with the greatest possible regard for all the interest affected, and with a view to preserving intact, so far as reasonably practical, the operating organizations of the railroads.

CELEBRATE FATHER'S DAY

We forget whether or not we have a Father's Day in this country. If such a day was celebrated last year it was all done so quietly that it made no impression on us. But why not have a Father's Day, with a big rally at Lincoln Auditorium and a parade along Macdonald avenue. Prizes could be given in contests, such as:

Endurance contest in holding the baby.

Speed contest in transferring money from pay envelope to wife.

Dish washing contest.

Rug beating contest.

Speed contest in putting up screen doors, stoves and other useful domestic work.

The prospective June brides are now mooning around looking forward to lives of ease and luxury. And the June brides who had the same outlook in 1917 now have the baby in one hand and a skillet in the other and are wondering what Maw slipped in the coffee last year to make them foolish enough to get married.

THEY DREAD AMERICA

The official statement issued by the Supreme War council expresses what seems to be the general opinion as to the outlook in France. It does not attempt to deny that the German army is, on the whole, superior in numbers to the forces arrayed against it. It maintains that there is no such superiority, however, as would justify want of faith in the ultimate triumph of the forces now defending free government. Confidence is expressed in the belief that the line will hold and that the United States, which is even now offsetting German gains, will eventually turn the balance.

There is good reason for thinking that the German people have been kept in ignorance as to the extent to which the United States is already taking part in the war. Where American men or materials are ceptured the German reports refer to them as American, but where Americans succeed their nationality is ignored and they become simply "the enemy" in German reports.

This concealment cannot last forever, and one of the effects of American participation in the war that will be felt soon and powerfully in Germany will be German discouragement due to growing knowledge as to what America is doing.

The complete accord between the president and the allied leaders, referred to in the statement, will be bad news for Germany. The facts as to the arrivals of American troops and the success of American shipbuilding will teach them that the U-boat is a greater failure than ever their worst pessimists admit.

The front held by American troops is already considerable, and it is growing at a rate which shows that the supreme war council is not uttering an empty boast when it predicts that the American army will make up for the gain of the Germans in their Russian success.

In all of this there is encouragement, but the statement of the council implies also to call to duty which must be heard and obeyed by every American. The help upon which the council relies is needed bitterly, and every American is bound to contribute to its speedy arrival in every way he can.

The government urges that every person purchasing Liberty Bonds will hold them at least until after the war. The reason is obvious and whenever it is possible the people owning bonds should see to it that they never leave their possession, except for the most urgent reasons while the great conflict is raging in Europe. People who have government bonds, whether they be great or small amounts, are supporters of the United States and are standing behind the war and all it stands for. They have invested their money in it for patriotic purposes and not for any purpose of gain. So long as the people hold these securities their active interest in the outcome does not slacken, but increases and will increase until the sucessful end is attained. It is the patriotic duty of everybody to stand at the back of the government financially and by investing their savings in bonds and war stamps give the high officials this tangible proof that they are with them heart and soul to the last dollar of their resources and their life's blood if necessary.

CLASSIFIED ADS

CLASSIFIED ADVERTISING RATES

Lines	2T	4T	6T	12T	24T
3....	$ .25	$ .45	$ .60	$1.00	$1.50
4....	.35	.60	.80	1.35	2.0
5....	.45	.75	1.00	1.75	2.5
6....	.50	.90	1.20	2.00	3.00
7....	.60	1.05	1.40	2.25	3.50
8....	.70	1.20	1.60	2.50	4.00
9....	.80	1.35	1.80	2.75	4.50
10....	.90	1.50	2.00	3.00	5.00

Classified ads will be taken over the phone and collections made by messenger on payment of 10¢ extra for messenger service

FOR RENT

FOR RENT—Six room flat. Enquire 547 Sixth street. Phone 401.

ROOMS FOR RENT — Outside rooms, freshly papered, clean beds, quiet place for shift men, $5.00 to $7.50 per month. Call lat 53 Park place, Pt. Richmond. 5-13-1m

HELP WANTED

WANTED—Registered Voters to get names for Single Tax petitions, 640 8th street, Richmond. J-8-6t

SHIPWORKERS WANTED—Special train to and from Bay Point and S. F., Oakland, Berkeley and Richmond, via S. P., for employes of Pacific Coast Shipbuilding Co., starting June 3. See display notice in today's paper. Details at Bay Point yard or company's office, First National Bank bldg., S. F.; Sutter 4611. 5-31-2wks.

WANTED—MISCELLANEOUS

CHEMIST—wants large airy room, preferably sleeping porch, with good board, in strictly private family. Price no object. Box D. Record-Herald. 6-12-3t

WISH to dispose of a week's trip to "Burke's." Address 226 8th St. 6-4-tf

WANTED—A good piano. Price and terms must be right. For particulars write P. O. Box 601, Richmond, Cal. tf

WANTED—To hear from owner of good ranch for sale. State cash price, full description. D F. Bush, Minneapolis, Minn. M 30 A 13-27 M 11-25 J 8-22

LOST

LOST—One pearl fraternity pin. Return to C. M. Brewer, Western States Gas & Electric Co. and receive reward. 6-13-2t

SALARY LOANS

SALARIED PEOPLE PERMANENTLY employed furnished $5.00 to $50.00 without security, delay or publicity. Cheapest rates, easiest payments. D. D. Drake, 607 Macdonald avenue. 4-29-tf

THE W. C. T. U. of Richmond would like to assist any girl that needs help who will either write or come to see Mrs. G. Wallin, 684 Fifteenth St., Richmond. tf

AUTOMOBILES

USED CARS
PACHECO AUTO COMPANY INC.
Agents for
Chalmers and Oakland Motor Cars
2901-07-15-19 Broadway
Lakeside 1929 Oakland

BYRN'S BARGAINS

Lot on Bissell Ave., $4.00.

Houses on 9th St., $1525, $1500 and $3150. Easy terms; 2 lots $1150.

For Exchange, going ranch, $10,000, fully equipped, Richmond. In full or part payment.

R. W. BYRN
909 Macdonald Ave.—Phone 756

Richmond Junk Co.

Phone 1465-J ....1527 Florida St.
Mixed Iron .....85c per 100 lbs.
Heavy Cast Iron $1.25. per 100 lb.
Bones ..... 90c per 100 lb.
Rags .....2c per lb.
Rubber Boots .....5c per lb.
Automobile Tires ....3¼c per lb.
Automobile Tubes ....7½c per lb.
Lead ..... 5c per lb.
Heavy Machine Brass 19½c per lb.
Yellow Brass .....3½c per lb.
Light Brass .....8½c per lb.
Heavy Copper .....19½c per lb.
Light Copper ..... 13c per lb.
Size No. 1 Sacks .....14c each

Best prices paid for all kinds of junk.

"Let Mayer Do It." If you want your old suit made like new Ring Up Phone 452. Cleaning, Men's Repairing or Pressing. Work called for and delivered. Mayer's American Cleaning Works, 1116 Macdonald avenue.

Phone Rich. 540—2456 Solto Ave.
H. E. SOMERVILLE
Richmond Branch
Geo. W. Caswell Co.
Teas and Coffees
Cal. Blend Chaffless Coffee—Pure Spur Extracts and Baking Powd.
Agent Independent Cracker & Biscuit Company

FOR SALE

FOR SALE OR TRADE — 5-room modern home; lot 50x100 on Nevin avenue, East Richmond; cheap for cash. Address R. F. D. No. 1, Box 392, West Berkeley. 6-10-6t

FOR SALE — 8-room two-story house at 4th and Chanslor Ave. Also 6-room bungalow, strictly modern, 17th and Clinton. On easy terms. Owner 1629 Clinton Ave. Phone Rich. 529-J. 5-31-2wks

FOR SALE—Almost new modern 7-room bungalow; sleeping porch, big fireplace, hardwood floors, driveway of crushed concrete, 37½ foot frontage. Large, sunny bedrooms. Cash or terms like rent, or well located vacant lot as first payment. A. J. Heald, 418 Bissell avenue, or First National Bank. Will take Liberty Bonds 5-7-tf

FOR SALE—50 foot corner on Cutting Boulevard. All clear. $1500 cash or terms Address Box J. J. Record-Herald office.

GET A HOME—2 lots, 50 foot frontage, close in location and house, street work all paid. Terms can be arranged. Box C. D. Record-Herald office. 3-22-tf

EXCHANGES

EXCHANGE—Will exchange lot situate in the Richmond annex district and valued at $600 for automobile, or sell same for $450 cash. Apply Karl O. Knott, Crockett, Cal. 2-26-tf

COMBINATION pool and billiard table, Brunswick-Balke, good as new, home size; cost $165, will sell for much less. Address Box GA, Record-Herald Office. 7-19-tf

FOR SALE—Modern close in 5-room dwelling on one of the best residential streets in the city. Will sell at a bargain; part terms if disposed of at once. Address Box 46, Record-Herald. tf

FOR SALE OR EXCHANGE—Hotel and saloon, good business, in shopping district on Macdonald avenue, or will exchange for improved city property or ranch. Would consider selling saloon business separately to reliable parties. Address Box F, Record-Herald Office.

HAVE you vacant lots that you want to turn over for income bearing residence property. I have a modern five room house and two lots in central section of city, that I would consider exchanging for vacant lots suitably located. In answering give lot and block number, what value of lots are, and whether street work is paid or not. Address Box 184 Richmond, Cal. 2-29-tf

NOTARY PUBLIC

NOTARY PUBLIC—I make and acknowledge all kinds of legal papers; deeds, mortgages, contracts, leases, etc. Houses to rent; fire insurance. H. G. Stidham, 163 Washington avenue. Phones, office 868. Residence 9[illegible]. 3-27-tf

HELVETIA HOTEL
Rooms 25c, 35c and 50c.
$1.50 and $2 per week.
Also housekeeping rooms, $2 a week.
227 Sixteenth St., Richmond, Cal.

Hotel Hacienda

(formerly the Carlton)
315 Nevin avenue
First class rooms, newly renovated
Hot and cold water
Telephone Richmond 1038

GUARANTEED
VULCANIZING
RETREADING, RECAPPING
SECTIONS, TUBES
MILLER
Geared to the Road
TIRES
JOE PERASSO
1434 MACDANALD AVENUE

ELECTRIC MOTORS
Rented, bought, sold, exchanged and repaired.
Electrical installations and supplies.
Globe Electric Works
1959 MISSION STREET
SAN FRANCISCO.

Back Again
AT OLD STAND

Geo. Sekiguchi who has been on a visit to Japan for the past year has returned and will be glad to meet his old friends and make new ones by doing the best work in shoe repairing.

GEO. SEKIGUCHI
1006 Macdonald Avenue

FOR SALE

DO YOUR EYES BLUR

or tire when reading under artificial light? If so, consult me about Glasses.

Dr. C. R. Blake
704 Macdonald Ave. (Upstairs)
Open Afternoons and Evenings and by Appointment.
"If They Don't Fit, You Can't Have Them."

FOR SALE

$1800 buys 5 room modern house. $300 down, bal. monthly.

$950 buys one lot on 9th street, near Nevil. Some terms.

$2100 buys modern house with 4 rooms and basement. Some terms. A good buy.

$150 buys one lot in West Richmond.

$3000 buys most modern 6-room house with garage on Sixth street; block and a half from Macdonald avenue; some terms.

CONN BROS.

PHYSICIANS AND SURGEONS

DR. W. L. BELL
Surgeon and Physician
Office hours, 2 to 4 and 7 to 8 p. m.
704 Macdonald Ave. Tel. Rich 26

ATTORNEYS-AT-LAW

WILBUR S. PIERCE
Attorney-at-Law
Now located in Berry Building
Rooms 1-2 and 3
8th and Macdonald Phone 386

ORVILLE E. JACKSON
Lawyer
General Law Practice
Telephone, Rich. 1481
23rd and Macdonald Ave. Richmond

J. E. RODGERS
Attorney-at-Law
Martinez California

DANIEL BARTON
Attorney-at-law
607 Macdonald Ave. Phone 94
Open evenings

C. A. ODELL
Attorney at Law
607 Macdonald Phone 422
Richmond, Cal.

CHARLES B. WOOD
Notary Public
I handle Insurance—Life, Accident and Fire.
502 Macdonald with J. B. Baldwin
Phone 471
Res. 407 Ohio St. Phone 143

Have your suit cleaned and pressed at Black's Tenth and Macdonald. Phone 723. We call and deliver. Prompt service and good work.

BERT JURRY
UNDERTAKER—EMBALMER
Parlors 332 Eleventh Street
Service Day or Night
Day and Night Phone 429

E. B. SMALLWOOD
Undertaker—Embalmer
DEPUTY CORNER
727 Macdonald Avenue
Phone Richmond 113

When You Borrow Money

consider not ONLY the cost, but the terms of repayment. In this respect we offer the following rates for your consideration:

$10.00—Pay us 8 payments of $1.60.
$35.00—Pay us 12 payments of $3.80.
$50.00—Pay us 9 payments of $6.60.
$75.00—Pay us 9 payments of $9.60.

Weekly payments; monthly if desired. Other amounts and number of payments arranged to suit your convenience.

If you are a housekeeper or have a steady salaried position, we will supply your wants quickly and confidentially.

Call, write or phone

Reliable Loan Co.
Suite 402-3-4 Daniel Bldg.
532 15th st., bet. Clay-Washington sts.
OAKLAND
Phone Oakland 5123

MONEY LOANED
DIAMONDS LEGAL JEWELRY
2% RATE
CALIFORNIA LOAN OFFICE
835 BROADWAY Cor. 9TH
OAKLAND, CAL.

LOANS TO SALARIED PEOPLE; ALSO ON FURNITURE, PIANOS, VACANT LOTS, etc.; confidential. OAKLAND CREDIT CO., 100 Bacon Bldg., 12th and Washington sts.; phone Oakland 1668; office hours between 2 and 5:30.

REALIABLE REAL ESTATE FIRM

The following real estate firms have secured their state licenses. You are protected by dealing with them.

Conn Bros. Real Estate and Insurance; Loans and Collections, 253 6th Street. Phone 637

Hays, M. A. Real Estate and Insurance, Loans. Telephone Richmond 898, 22nd and Macdonald Avenue.

RICHARDS, W. J. Insurance, Loans, Bonds, Real Estate. 915 Macdonald Avenue, Telephone, Richmond 738.

GOOD EATS at the Tivoli Restaurant
509-511 Macdonald Avenue

COAL Draying and Storage
PILLOW BROS.
705 Macdonald Ave Phone 91

The Real Test

The hundreds of men and women cured by us prove the healing qualities of the Chinese Herbs. Many of these patients spent thousands of dollars without relief and were cured by us for a nominal charge. Don't give up hope until you have seen us.

FREE CONSULTATION AND DIAGNOSIS

Office Hours—9 to 6; Saturdays, 9 a.m. to 8 p.m; Sundays, 10 to 12 noon.

DR. SING HERB CO.
491 Tenth St., near Washington
Phone Oakand 3250
OAKLAND, CALIFORNIA.

THESE PAINTERS CARRY LIABILITY INSURANCE

ZEB KNOTT
Sherwin-Williams Paints, Stains and Varnishes
All Grades of Wall Paper
Painting and Paper-Hanging
All Work Guaranteed
319 North Seventh Street

BURDON & KIRKHOUSE
Paperhangers, sing writers, painting contractors. Wallpaper, paints, oils and varnishes
1310 Macdonald — Tel. 828

HERBS

Reliable Herb Specialist. Testimonial

February 7, 1917.

I had a very severe attack of throat and stomach trouble and inflammatory rheumatism. I was confined to my bed for five weeks and could not walk for two months. I can now state that Dr. Wong Him, located at 1588 Webster street, Oakland, has saved my life and made a complete cure.

Dr. Wong Him was formerly at 1268 O'Farrell street, San Francisco.

(Signed) ELIZA FARMER
2526 11th Avenue, Oakland.

DR. WONG HIM
1518 Webster St.
Oakland
Phone Lakeside 429

THE CRAVEN HOSPITAL

Conducted by Graduated Nurses
MEDICAL, SURGICAL and MATERNITY CASES.
Baby Incubator Installed.
Received under the care of their own physician.
10th & Clinton Phone 854

DISEASES OF MEN
Sores, swellings, discharges, nervous, skin, blood poison, etc., quickly treated; charges very reasonable; consultation free.
DR. T. D. HALL
707 Broadway, upstairs, near Seventh St., Oakland, Cal.

Richmond Laundry
You Are Particular! So Are We!
Phone 414
1517 Macdonald Ave.

ZIMMERMAN'S
Bicycle Shop
315 Macdonald Avenue
Complete stock of bicycles kept on hand. Also bicycle tires. Expert gun and locksmith.

S. NUSSENBAUM
High Grade Ladies' Tailor and Dressmaker
402-14th St. Tel. Lakeside 2947
Oakland, Cal.

N. C. Anderson
Agents for BRILLIANT—LINDOW CO.
Jewelry on Easy Terms
915 Macdonald Ave. Phone 738

MRS. MABEL McKEAN
1013 Bissel Avenue
TEACHER OF PIANO
Up-to-date Technique
REASONABLE RATES

NOTICE TO VOTERS

A new and complete Registration of Voters is required by law during the year 1918.

Registration closes, for the purpose of voting at Municipal Elections in towns of the Sixth Class, on March 8th, 1918; for the purpose of voting at August Primary Election, on July 27, 1918; for the purpose of voting at the General Election, on Oct. 5th, 1918.

No person will be entitled to vote at any of the above elections unless he registers on or before the above dates.

You may reigster with the County Clerk or any of his deputies.

Dated February 1st, 1918.

J. H. WELLS,
County Clerk of Contra Costa County.

The following named persons are Registration Deputies:

A. C. Faris, Chief Deputy, City Hall, Richmond.
Mrs. Mary D. Neill, 154 Washington avenue, Richmond.
George K. Drew, 114 Washington avenue, Richmond.
I. R. Vaughn, 420 Macdonald avenue, Richmond.
L. J. Thole, 1928 Macdonald avenue, Richmond.
Mrs. Florilla M. Brown Stege Branch Library, Richmond.
Miss Nannie L. Nesbit, 621 Bissel avenue, Richmond.
J. A. Deadrich, City Hall, Richmond.
Mrs. Nellie M. Scott, 635 South 29th street, Richmond.
J. E. Cryan 321 6th street, Richmond.
James M. Stewart, Standard Oil Co., Richmond.
Miss Betty Angell, Chamber of Commerce, Richmond.
M. A. Hays, 2202 Macdonald avenue, Richmond.
A. H. Mackinnon, El Cerrito.
W. H. Williams, Giant.
Frank Conlon, El Cerrito.
G. W. Adams, El Cerrito.
George Valencia, San Pablo.
Frank M. Silva, San Pablo.

NOTICE TO TAXPAYERS

State and County Taxes for the Fiscal Year 1917-1918

Office of the Collector of State and County Taxes, Martinez.

Notice is hereby given that I have received from the Auditor of Contra Costa county the Duplicate assessment book for the fiscal year 1917-1918, and

That the taxes on all personal property secured by real property and one-half of the taxes on all real property, is due and payable on the

THIRD MONDAY IN OCTOBER

and will be delinquent on the first Monday in December next thereafter, at six o'clock P. M., and that unless paid prior thereto fifteen per cent will be added to the amount thereof, and that if said one-half be not paid before the

LAST MONDAY IN APRIL NEXT

at six o'clock P. M., an additional five per cent will be added thereto. That the remaining one-half of the taxes on all real property will be payable on and after the

FIRST MONDAY IN JANUARY NEXT,

and will be delinquent on the

LAST MONDAY IN APRIL

next therafter, at six o'clock P. M., and unless paid prior thereto, five per cent will be added to the amount thereof.

That all taxes may be paid at the time the first installment, as herein provided, is due and payable.

Taxes are due and payable at the office of the Tax Collector, in the Courthouse at Martinez, Contra Costa county.

MARTIN W. JOOST
Tax Collector Contra Costa County.
Nov 1—Oct 6

HAVE YOU BEEN TO DOC NATURE, WAR STRAIN SPECIALIST?

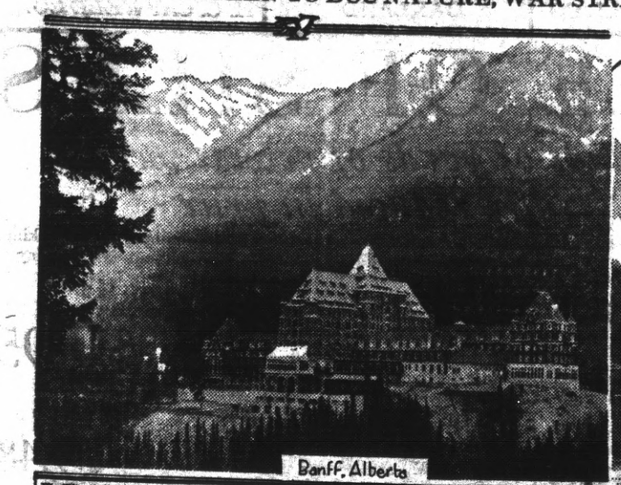

Banff, Alberta

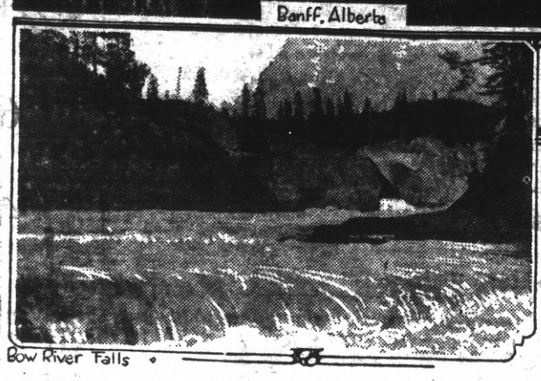

Bow River Falls

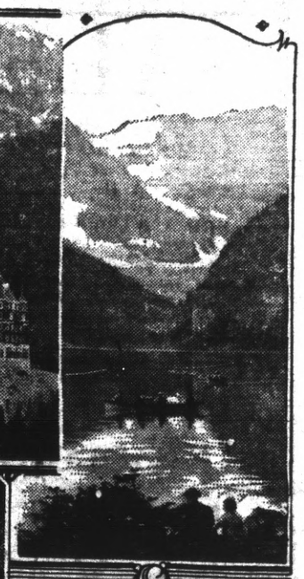

On Lake Louise

"But I can't take a holiday—I'm too busy. I work till midnight and I'm tired all the time!" The little woman's voice quivered with sheer weariness, but she didn't drop the handkerchief that she twisted nervously between her hands. She was [illegible] ross chief, and just had to be working at something.

[illegible] ks later they sent for the [illegible] Two days more and she left [illegible] rium.

[illegible] remembered that a stitch [illegible] nine, a month would [illegible] a whole year. With nearly four years of warstrain behind them, Canadian men and women have learned this lesson. They know that Nature is the one great all-healing doctor for sick souls. But nature prefers to deal in preventive medicine. Soon scientific holiday seekers will fill the summer hotels of Canada. They will take their month or two months off as religiously as they write their letters to the front, and open their purses for government loans and Red Cross drives.

From the little white houses in Evangeline's green Annapolis Valley; through trout-streamed New Brunswick with its Newport colony at St. Andrews-by-the-sea, past the white waters of Quebec and Ontario, to the far Rockies with their thousands of miles of parks, where new trails have been made at government expense every day since the snow cleared off, where the palatial hotels at Banff, Louise, Field, Glacier and on out to Vancouver and English-lawned Victoria are getting ready for the usual guests with the usual smile, Canada is showing her belief—based on experience—that the hard-driven home fighter needs "leave" as much as the soldier.

To the end that Americans too may benefit by all the untouched reaches of her vast country, Canada has not only not curtailed her traveling comforts since last year; she has put back the observation cars on her transcontinental trains, and has waived the duty an automobiles coming in for two weeks. While Canada has never at any time required passports, she continues [illegible] lanty to exclude alien enemies.

FOOD ADMINISTRATOR IVORY INTERPRETS NEW SUGAR RESTRICTION ORDER

Food Administrator Harry Ivory is about the busiest gentleman in the entire community. What with the the varied orders which are coming through from the National Food Administration, which he is distributing among the business people and many of the residents of the city, he has but little time to attend to his own private affairs.

Today he is spreading the news of the latest sugar order which was published by the Record-Herald yesterday. Food Administrator Ivory interprets the order to restrict each an every person in the city and throughout the United States to a ration of three pounds of sugar per month and you can only purchase 2 pounds of sugar at one time. Which does not mean that you can buy two pounds of sugar of Pulse Bros., another two pounds of Stiefvater and another two pounds of some other grocer in the city in one week. You may get away with that sort of thing once or twice, but when the practice of duplicate or triplicate buying is found out the least you can expect from the government will be that your sugar supply for the term of the war will be cut off and you may be prosecuted by the Federal authorities beside for violating the food orders.

Food Administrator Ivory says that while everybody is expected to practice the utmost saving in the purchase of beef and all other kinds of meats, the order restricting the purchase of beef to 20 ounces per week for each person mentioned yesterday does not apply to California, but only to the states East of the Rocky Mountains. At this time there are no restrictions on meat purchases here, other than the restriction of economy which applies to each and every one of us.

Richmond Cottage Hospital
Ninth Street and Barrett Avenue Phone Rich. 885
A quiet homelike hospital for Richmond people under the care of their own physicians. Personal attention of graduate nurses.

Buy Your Coal Now!
RICHMOND-STEGE COAL, FUEL & DRAYAGE CO.
1050 LAUREL AVE., STEGE PHONE RICHMOND 619

Cook with Gas
SAVE
TIME—WORK
FUEL
There's kitchen economy in using a Modern Gas Range.
See them at your dealers
Pacific Gas and Electric Co.
Tel. Richmond 531 709 Macdonald Ave.

TYPOGRAPHICAL UNION TO ISSUE OFFICIAL PROGRAM FOR 4TH OF JULY CARNIVAL

Members of the Richmond Typographical union are handling the official program for the Red Cross Carnival which is to take place in this city on the 3rd and 4th of July. They are not only getting out the pamphlet, but they are soliciting the advertisements and doing all the work themselves from start to finish and the idea is to donate the entire proceeds, except the bare cost of the paper stock, to the Red Cross, the several newspaper offices of the city contributing the use of their equipment for getting out the work.

It is the desire of the boys to make of this program a great financial success, as well as a typographical gem. They have gone into the enterprise heart and soul with nothing but a desire to help in the great cause of winning the war. It is up to the people of this city to stand by them and by so doing they will be helping the boys in the trenches. As to the returns from the program, this depends altogether on the patronage received. Let us all stand in and lend the maid in every way possible, for an advertisement in the official program will bring back to every advertiser many times its cost in trade.

E. M. DEARBORN WRITES LETTER TO FATHER

In an interesting letter received from Edward Dearborn, now in London, England, by his father, Secretary I. L. Dearborn of the Merchants Association, in which he tells something of conditions in that country, which he describes as a most beautiful land and full of things which to a man from this country is exceedingly wonderful, to say the least.

Mr. Dearborn says he has met many Belgians in that country who have told him first hand of the German atrocities, all of which filtering to this country are absolutely true. The terrible things the Huns have perpetrated on the people of that land are simply beyond description.

He says prices for fruits and like commodities in England are much the same as in California. Canned goods of all kinds can be purchased there, including fruits, milk, etc., at about the same price as in the United States.

Try a Record-Herald Class Ad, they "shoot straight."

PUT CREAM IN NOSE AND STOP CATARRH
Tells How To Open Clogged Nostrils and End Head-Colds.

You feel fine in a few moments. Your cold in head or catarrh will be gone. Your clogged nostrils will open. The air passages of your head will clear and you can breathe freely. No more dullness, headache; no hawking, snuffling, mucous discharges or dryness; no struggling for breath at night.

Tell your druggist you want a small bottle of Ely's Cream Balm. Apply a little of this fragrant, antiseptic cream in your nostrils, let it penetrate through every air passage of the head; soothe and heal the swollen, inflamed mucous membrane, and relief comes instantly.

It is just what every cold and catarrh sufferer needs. Don't stay stuffed up and miserable!

THE BIG STORE THE BIG STORE

Invest your money in Uncle Sam's Securities Buy Thrift Stamps

Have you voted for the Carnival Queen ? If not do it now.

The New Summer Frocks Are Here

Frocks for the winsome Miss and the matr only woman. Fetching summer dresses made of voiles, ginghams and organdies in crisp stripes plaids and flowers.

$4.95 $5.95 $6.95 $7.95

Overall Play Suits for Saturday, 79c

These children's playsuits are an extra special offering for Saturday. They are made to resist much wear and are to be had in a variety of colors.

Neckwear Special for Saturday, 29c

An attractive lot of ladies neckwear in many styles, formerly sold up to 75c. Come in and see this neckwear

KAYSER ITALIAN SILK HOSE for women are guaranteed not to run. We have them in black, white and all of the new shades, $2.50 a pair. Other silk hose from 90c up.

SILK JERSEY PETTICOATS in many pretty shades, $4.95.

MUNSINGWEAR, the dependable underwear for women and children. Price 85c per garment and up.

ROYAL WORCESTER CORSETS are popular with women who want to look well dressed. Price $1.50 and up.

BON TON CORSETS are the last word in art of the corsetiere. Price $3.50 and up.

RIBBONS — Hundreds of shades and widths, from the narrowest wash ribbons to the most elaborate fancy wide ribbons. Prices are reasonable.

MIDDY SMOCKS of dainty summer materials and in many of the newest shades, prices $2.25, $2.75, $3.25.

PARASOLS — Special for Saturday. To close out last season's parasols consisting of plain and fancy silks and mercerized parasols. Only a limited number. Special for Saturday, 59c each. .....

SUMMER BLOUSES made in plain, white or in fancy striped voiles. Prices run $1.00, $2.00 and $2.25.

SILK BLOUSES in crepe de chine and georgette crepe. Prices are $4.95, $5.95, $6.95, $7.95.

BOYS WASH SUITS in many new styles, $1.95 the suit.

KAYSER SILK GLOVES, with double finger tips are guaranteed. Price 75c and $1.00 a pair.

KAYSER ITALIAN SILK UNDERWEAR in dainty pink, $2.25 and up.

SUIT CASES AND TRAVELING BAGS to close out at very low prices on Saturday. They are made of wicker with leather and metal binding. Prices 69c, 98c, $1.15 and $1.59.

IN THE HEART OF RICHMOND

"YOUR MONEY'S WORTH OR YOUR MONEY BACK"
The Big Store
H. MARCUS, President

MACDONALD AVENUE AT SEVENTH ST.

REPLICA OF CENTURY-OLD AD FRAMED FOR OFFICE OF LUMBER ADMINISTRATOR KIRBY

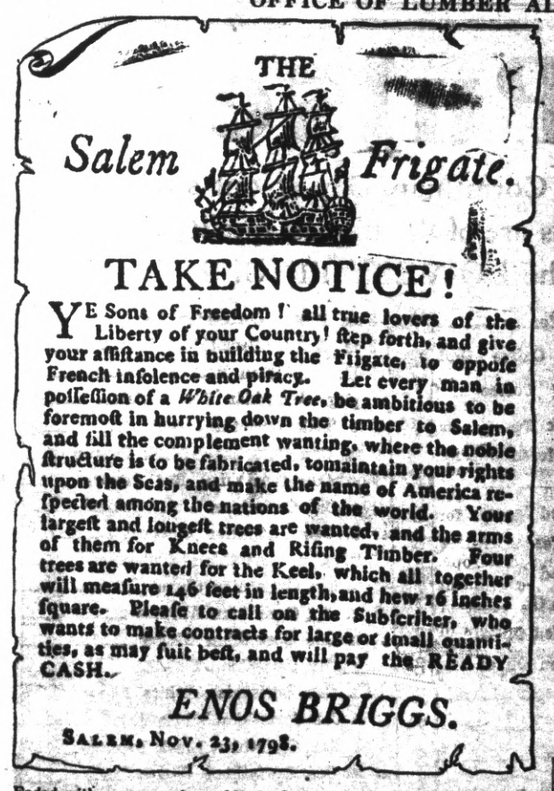

THE Salem Frigate.

TAKE NOTICE!

YE Sons of Freedom! all true lovers of the Liberty of your Country! ſtep forth, and give your affiſtance in building the Friigate, to oppoſe French infolence and piracy. Let every man in poſſeſſion of a *White Oak Tree*, be ambitious to be foremoſt in hurrying down the timber to Salem, and fill the complement wanting, where the noble ſtructure is to be fabricated, tomaintain your rights upon the Seas, and make the name of America reſpected among the nations of the world. Your largeſt and longeſt trees are wanted, and the arms of them for Knees and Riſing Timber. Four trees are wanted for the Keel, which all together will meaſure 146 feet in length, and hew 16 inches ſquare. Pleaſe to call on the Subſcriber, who wants to make contracts for large or ſmall quantities, as may ſuit beſt, and will pay the READY CASH.

ENOS BRIGGS.

SALEM, NOV. 23, 1798.

Faded with age, a curious old advertisement of singular interest today, printed more than 100 years ago in the Salem, Mass., Gazette, has just been brought to light to remind us that one of our great war problems of the present time is almost identical with that confronting the country in 1798.

America needed wooden ships a century past as she does now. At Salem, "the witch town," there was building a frigate, or war vessel, "a noble structure to maintain our rights upon the seas." Enos Briggs, the contractor, found the work lagging because a sufficiency of timbers was not promptly forthcoming. So he inserted an advertisement in the Gazette, pictorial enlargement of which, framed, has just been hung on the wall in the office of John H. Kirby, Lumber Administrator of the South, in New Orleans.

History records that in response to this patriotic appeal the timbers needed were promptly obtained, and the Salem frigate was successfully completed, afterward performing valiant service on the high seas. So, too, is our wooden fleet of today rapidly materializing definite and important results. While only a few wooden ships were needed in 1798, hundreds are today being built for the Emergency Fleet Corporation. More than fifty have been launched since the first of the year, including the largest wooden steamer put in the water for the government during the present emergency, a 4,700-ton vessel, which was constructed at a Gulf coast yard. Contracts for a considerable number of new ships to be built of Southern pine have just been awarded Gulf and Atlantic yards, where an average of four ships a week are now being launched. Shipbuilding in the South is declared by a government official to be proceeding with "amazing" speed. It is announced by the Southern Pine Association that all yards are now fully stocked with Southern pine timbers.

It is interesting to note that, judging by the length of timbers wanted for the keel, the Salem frigate was little more than 150 feet in length. Wooden freight-carrying vessels now building are more than twice that size.

Take the SUIT Home

with you if you choose, for all you agree to pay is only

$1 Week

Small Amount Down

and remember this is the finest line in America of

SUITS & OVERCOATS

WE GIVE AMERICAN TRADING STAMPS

Columbia Outfitting Company
514 THIRTEENTH ST.
OAKLAND

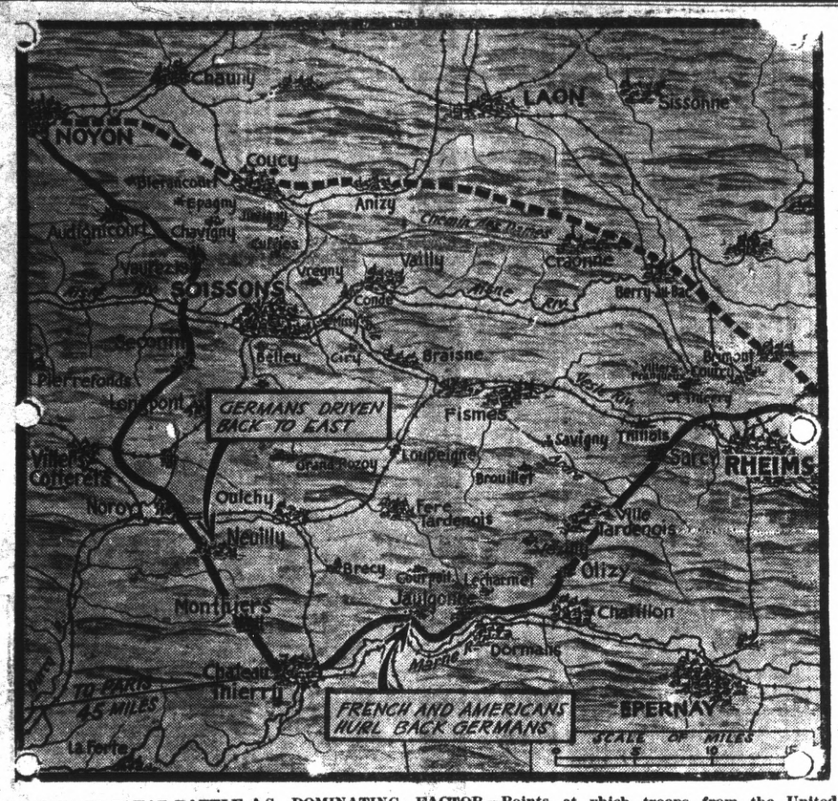

AMERICANS IN GREAT BATTLE AS DOMINATING FACTOR—Points at which troops from the United States have taken a leading part in the great struggle in Champagne. Further south the Americans fighting with French troops, drove back the advancing enemy lines, which had crossed the Marne. In the Neuilly wood battle (Chateau Thierry) Pershing's men seem to have justified the opinion held of them at home. Here the foe was hurled northward in an action which Paris and Washington unite in characterizing as brilliant.

H. C. CAPWELL CO. | OAKLAND | H. C. CAPWELL CO.

SALE OF SILKS

Thousands of yards of newest weaves greatly reduced in price

A special event in the Silk Section for which preparations have been long in the making. The season's most popular silks at prices astoundingly low. Be here without fail Monday if you have a silk need.

LOT I.—$3.50 to $4.50 WOOL-BACK AND LA FRANCE SATINS, YARD
Satins will be the leading silk fabric for Fall. Get yours now at these unusual savings, which, owing to the upward trend of the silk market, cannot be repeated. Complete assortments of newest shades in extra heavy weight and high luster. 40 inches wide — **$2.95**

Lot VI.
Imported Pongees
All pure Silk Most serviceable for summer wear, as it is light in weight, cool and washes perfectly. 33 inches wide. A wonderful value! — **87c**

LOT III.—$3.50 TO $4.00 SPORT SILKS, YARD
Sport Tussah, Rookie Silks and Ruff-a-Nuff of extra heavy weight and fine wearing quality. In great demand for handsome sport and vacation suits. 36 inches wide — **$2.48**

LOT IV.—SPECIAL! CHIFFON TAFFETA, YARD
Complete range of colors in these rich, soft chiffon taffetas. 36 inches wide, very lustrous and of fine, close texture. In plain and changeable effects. — **$1.69**

LOT V.—FOULARDS REDUCED TO, YARD
Value extraordinary! Handsome silks in the newest designs and color combinations. Of sterling worth and 36 inches wide. — **$1.48**

Shimmering Black Silks Reduced

The newest and most wanted weaves, specially reduced for this June Sale of Silks. Stylish serviceable and of excellent quality. SATIN MESALINES AND TAFFETAS, 36 inches wide—Sale prices, **78c, $1.19, $1.29, $1.48** and **$1.69** yard.

FAILLE FRANCAISE—36 inches wide, sale price, yard ---------- **$2.29**

SATIN DUCHESSE, 40 inches wide, sale price, yard ---------- **$2.69**

Silk Department, First Floor.

BARGAINS IN THE BASEMENT STORE

Capwell's
Clay, 14th and 15th Sts., Oakland

BUY THRIFT STAMPS

RICHMOND WOMEN MUST DO THEIR SHARE OF RED CROSS WORK TO HELP CAUSE

The Executive Committee of the Richmond Chapter of the American Red Cross met yesterday at the First National Bank, Mr. Chas. Crary, president, presiding. The Chairman of the various committees reported everything in good shape.

There is only one thing in which Richmond is falling behind and that is in the number of workers. More workers are needed and needed at once. If the work is to go on as it should every woman in Richmond must do her share of the actual work which must be done at the workrooms under competent instruction. As the growing work demands these work rooms are being increased.

Through the courtesy of the Richmond Club their club house on Nevin Avenue will be at once put into shape for this purpose as will the building in Ninth street donated for this work by Mrs. Farley. Owing to the prevailing war conditions which have effected all industry it is not always possible for the Chapter to have on hand all the materials needed for the various kinds of of work, but this is not due to any fault of those in charge of the Richmond Chapter, as all of the Red Cross Chapters in the state are working under the same disadvantages.

But there is always some sort of work to be done if the workers are actuated by the spirit of service, and an uncomplaining spirit of service is certainly what is expected of every good American today.

Mr. Business Man, don't be a SLACKER, inlist yourself in the army of Record-Herald advertisers

W. R. WATSON SAYS HE HAS SUFFERED FOR TWENTY YEARS

W. R. WATSON . . . . . .
Takes Tanlac and Now Feels Like New Man; Gains Fifteen Pounds.

"I am just now on my third bottle of Tanlac, and have actually gained fifteen pounds," was the remarkable statement made by W. R. Watson in an interview recently, at his residence 428 West Fourth Street, Salt Lake, Utah. Mr. Watson who was a railroad man for a long time, has for the past two years been employed by the city in the bridge department.

"For twenty years, that is, until I began taking Tanlac," continued Mr. Watson, "I suffered more than I can tell from gas and pains in my stomach. These attacks would come quick and sharp and in ten minutes I would be compelled to give up whatever I was doing. For five years I suffered the greatest agony. About fifteen years ago my condition became so serious that I had to have an operation, and after this I seemed to get better, but in about a year the pains returned just as bad as ever. My stomach would knot up in great ridges and the pain was perfectly awful. Nothing I would eat agreed with me. I had no appetite, and my food would sour and make gas and misery for me. My nerves were so shattered that I could hardly sleep at all, and many a day I could not go to work at all. My color was bad and my strength was getting away from me rapidly. I fell off some fifty pounds in weight, and nobody will ever know how I suffered, because I can only partially describe it.

"But my relief has come at last, thanks to Tanlac. I saw where it was proving of such benefit to people here, and as I had tried everything else without getting any results I concluded to see what it would do for me, and wonderful is the only word that expresses it. After taking about half a dozen doses my appetite began picking up and I found my stomach was beginning to digest my food. When I finished my first bottle that tired feeling had left me. I felt stronger and could walk without my legs giving out. Well, when I first began on Tanlac I weighed 130 pounds. I now weigh 145—an actual gain of fifteen pounds—and I'm beginning to feel like a brand new men. My nerves are greatly improved, and I sleep better every night. I notice that my kidneys and bladder are more regular and natural, too and so I have gotten good results all over. I am fully convinced by what those two bottles have done for me that two or three more will put me in as good health as I ever was in my life.

I'm simply feeling altogether different in every way, and I can't praise Tanlac too highly for the good it has done me."

Tanlac is sold in Richmond by F. B. La Moine, in Antioch by H. J. Schuman and in Crockett by J. Civiletti.—Advt.

GRIPPING DRAMA BEING SHOWN AT THE RICHMOND

As Kate Tarleton in "The Knife," adapted from Eugene Walter's dramatic success of the same name by Charles Maigne and directed by Robert G. Vignola, Alice Brady appears in her third Select Star Series production. This picture, which follows her brilliant achievement in "Her Silent Sacrifice" and "Woman the Wife," will be the attraction at the Richmond Theater today and tomorrow.

Kate is a Southern girl on a visit to New York, where her interest in fortune tellers leads her into a trap disguised as a clairvoyant's establishment, where she is drugged and imprisoned. Her lover and guardian, Dr. Robert Manning, famed for his surgical researches, finaly finds her there; and wreaks his vengeance on the villainous pair who are responsible for his fiance's predicament by using them as subjects for his experimentation. Later, Kate is restored to health, and although at first she recalls nothing of her life before she was drugged, it all comes back to her soon after, and she feels herself unworthy of Manning's love. He reassures her, however, and they decide to pass their lives together in the placid surrodundings of her Southern home.

A gripping photoplay with real heart-interest, superbly cast and splendidly produced in Southern and metropolitan settings — a worthy successor to Alice Brady's other Select triumphs.

SICK WIFE'S STORY SURPRISES RICHMOND

The following has surprised Richmond: A business man's wife suffered from dyspepsia and constipation for years. Although she dieted she was so bloated her clothes would not fit. One SPOONFUL buckthorn bark, glycerine, etc., as mixed Adler-i-ka relieved her INSTANTLY. Because Adler-i-ka empties BOTH large and small intestine it relieves ANY CASE Constipation, sour stomach or gas and prevents appendicitis. It has QUICKEST action of anything we ever sold. C. E. Niedecker, Druggist.

Our Want Ads.—Talk for themselves. They Speak Results—Try One and see if it dont Break the Record in Bringing You Results

CLASSIFIED ADS

Too Late To Classify

WHAT WILL YOU GIVE in Liberty Bonds, automobile, cash, or what you have of value for $1,400 equity in a lot on 23rd street, 2 blocks off Macdonald avenue, bought 4 years ago for $3,000. List price now $4,750. Forced to turn loose. Balance $1,600. Monthly payments. Address Box 10, Record-Herald.
June 14-6t

Pulse

Saturday will be Corinthian Day at our stores. Corinthian goods are of the highest quality and at the LOWEST PRICES

1 lb. CVorinthian Brand Coffee	29c
1 lb. Can Corinthian Brand Coffee	32c
3-lb. Can Corinthian Brand Coffee	91c
¼-lb. Can Corinthian Black Tea	17c
¼-lb. Can Corinthian Uncolored Japan Tea	16c
1-lb. Can Corinthian Uncolored Japan Tea	60c
1-lb. Can Corinthian Black Tea	60c
25-oz. Bottle Corinthian Salad Oil	50c
17-oz. Bottle Corinthian Olive Oil	71c
10-oz. Bottle Corinthian Stuffed Olives	23c
32-oz. Bottle Corinthian Green Olives	58c
25-oz. Bottle Corinthian Vinegar	15c
1 Can Corinthian Maine Corn	17c
1-oz. Bottle Corinthian Vanilla	15c
1-oz. Bottle Corinthian Lemon	15c
2-oz. Bottle Corinthian Vanilla	27c
2-oz. Bottle Corinthian Lemon	27c
8-oz. Bottle Corinthian Vanilla	80c
8-oz. Bottle Corinthian Lemon	80c
1 lb. Corinthian Baking Powder	40c
1 pkg. Corinthian Shaker Salt	8c
4-lb Sack Corinthian Salt	9c
2-oz. Can Corinthian Black Pepper	9c
2-oz. Can Corinthian Red Pepper	9c
2-oz. Can Corinthian White Pepper	12c
2-oz. Can Corinthian Mustard	12c
2-oz. Can Corinthian Cinnamon	12c
2-oz. Can Corinthian Cloves	12c
2 oz. Can Corinthian Allspice	9c
2-oz. Can Corinthian Ginger	9c
2-oz. Can Corinthian Nutmeg	12c
8-oz. Can Corinthian White Pepper	35c
8 oz. Can Corinthian White Pepper	35c
8-oz. Can Corinthian Black Pepper	25c
8-oz. Can Corinthian Cloves	35c
8-oz. Can Corinthian Nutmeg	35c
8-oz. Can Corinthiaan Cinnamon	35c
2 lbs. Corinthian Butter	$1.05

Pulse Bros. Groceterias

600 Macdonald Avenue — Phone 135
205 Richmond Avenue — Phone 379

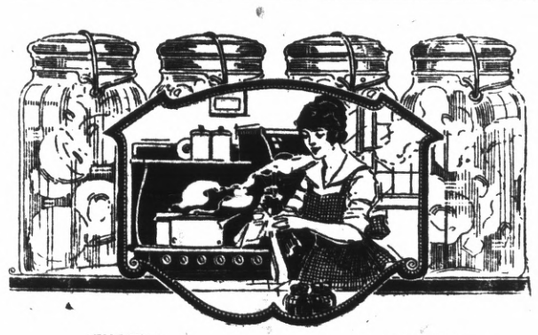

Preserving Is Easy On An Electric Range

You need merely turn a switch to the desired heat and your preserving will go on as well without your attention as if you were constantly on guard.

Heat Regulation Easy!

Electric Ranges are the acme of cleanliness and efficiency. There is absolutely no waste of fuel or time.

Telephone 115 for further information. No obligation.

Western States Gas & Electric Co.
317 SIXTH STREET

BELL-ANS
Absolutely Removes Indigestion. Druggists refund money if it fails. 25c

T. & D. RICHMOND THEATRE
Paramount Pictures
FRIDAY AND SATURDAY
ALICE BRADY
—IN—
"THE KNIFE"

KEYSTONE COMEDY

LINCOLN SERIES FATHER

Attention Housewives

6 pound Westinghouse electric iron complete with cord—
$3 50
new shipment, guaranteed

Pioneer Electric Co.
318 Macdonald Ave.
Phone 17

Drapery Shop
Automobile and Furniture Upholstery, Drapery, Mattresses, Shades, Window Seats and Morris Chair Cushions
F. T. Christopher
420 Sixth St.
Richmond, Cal.

SHIPWORKERS WANTED!
SPECIAL TRAIN
between San Francisco, Oakland, Berkeley and Richmond and
BAY POINT
via Southern Pacific, starting June 3, for employes of the
PACIFIC COAST SHIPBUILDING COMPANY
6:00 a. m. lv. S. F. ar. 7:10 p. m.
6:30 a.m. lv. Oak. pier ar. 6:48 p.m.
6:40 a.m. lv. 16th St. ar. 6:40 p.m.
6:48 a.m. lv. Berkeley ar. 6:30 p.m.
6:57 a. m. lv. Rich ar. 6:20 p. m.
8:05 am ar Yd Gates lv 5:15 am
Get details at Bay Point yard or employment department, Pacific Coast Shipbuilding Company, 317 First National Bank bldg., San Francisco; phone Sutter 4611.

—OPEN DAILY—
New Piedmont Baths
24th and Vernon St., Oakland
PURE OCEAN SALT WATER
(Heated)
Largest All-tiled Tank in West
Open Daily—9 a. m. to 10 p. m.
Sundays—8 a. m. to 9 p. m.
Special Attention Paid to Lady Patrons All Modern Conveniences

Telephone Richmond 1265
A. E. CARSON
Designer and General Contractor
Plans Free Where I Build
Res. 524 4th St.

Stomach Trouble Cured

Oakland, Oct. 2, '17
My stomach was my master for many years. I am a clerk in the office of the lumber department of the S. P. Co., and after every meal I had an annoying, grating sensation, together with an empty feeling in my stomach. Through lack of nourishment my health was broken and I was in a hospital for several weeks. The doctors first cleaned me out with a stomach pump. Then they treated me for ulcers, and finally, as I did not improve, they observed my digestion through an X-ray. Concluding that they could do nothing for me they sent me home with the suggestion of an operation.
Then a fellow employee who had received a great benefit by drinking the FONG WAN CHINESE HERBS suggested that I try them. The first cup of tea brought me genuine relief, and after a few weeks I was entirely cured. I am back in the office and will be glad to give my personal testimony to any desiring it.
(Signed) WM. A. DE MOOY,
2737 21th Ave.

FONG WAN HERB CO.
Each individual case studied specially and tea prepared accordingly.
548 Eighth St., Cor. Clay, Oak., Cal.
PHONE OAKLAND 3767
CONSULTATION FREE.

MADAME FREEMONT THE NOTED CLAIRVOYANT AND PALMIST
Her predictions have proven true to the hour. She knows the minute you come in her presence what is in your life. Can tell about business moves or any changes. She is a trance medium with wonderful power to see. She can tell you about your marriage and friends, if they are true or false. She has given her entire life to this great work to help people in sorrow and troubles. She has guided hundreds to a brighter and better life. She gives you exact time and date when things will change for you for the better.
LADIES ONLY
Telephone, Richmond 785
169 Seventh St.

Nothing Over 99c
at the
RICHMOND VARIETY STORE
906 Macdonald Ave.

BUSINESS AND PROFESSIONAL MEN!
Spring and Summer Suits
Just right in weight for early Spring wear. Very attractive patterns to be had now at
$32.50 $35.00 $37.50 $40.00
They will advance greatly when the present stock is sold.
AL SCHNEIDER
RICHMOND'S LEADING TAILOR
422 Macdonald Avenue

ZEROLENE
The Standard Oil for Motor Cars

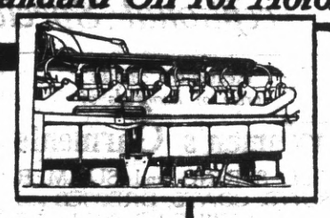

The Popular Motor Oil
More ZEROLENE is used for automobiles on the Pacific Coast than all other oils combined.
Leading motor car distributors praise ZEROLENE, correctly refined from selected California asphalt-base crude, because it maintains its lubricating body at cylinder heat and gives perfect lubrication with less wear and less carbon deposit. Get our lubrication chart showing the correct consistency for your car.
At dealers everywhere and Standard Oil Service Stations
STANDARD OIL COMPANY
(California)

Correct Lubrication for the Air-Cooled Type Engine
Engines are either water-cooled or air-cooled. This, the air-cooled type, like all *internal combustion engines*, requires an oil that holds its full lubricating qualities at cylinder heat, burns clean in the combustion chambers and goes out with exhaust. ZEROLENE fills these requirements perfectly, *because it is correctly refined from selected California asphalt-base crude.*

T. E. BREE, Special Agent—Richmond, Calif.

The Only Genuine Hot Blast Oil Burner
On Demonstration at 1706 Macdonald Avenue
250 Now in Use in Richmond

MANY NEW BOOKS ARE ADDED TO LIBRARY

Fiction.

ABBOTT. The Ne'er do much.
BANCROFT. The interlopers.
BELL. The Smiths in wartime.
BINDLOSS. The girl from Keller's.
BOSHER. Kitty Canary.
BRADY. Under tops'ls and tents.
BROWNE. The white blanket; the story of an Alaskan winter.
BROWNE. Someone and somebody.
BRYANT. The shadow on the stone.
CABLE. The flower of the Chapdelaines.
CLEMENS. Personal recollections of Joan of Arc.
COOKE. The threshold.
COUPERUS. Old people and the things that pass.
CURWOOD. Courage of Marge O'Doone.
DE SELINCOURT. Nine tales.
DILLON. Miss Livingston's companion.
EMERSON. A vendetta of the hills.
ENDICOTT. Carolyn of the corners.
FRANCE. The human tragedy.
FULLER. On the stairs.
GUICHES. Soldiers both.
HARBEN. The triumph.
HARRIS. Making her his wife.
HEWLETT. Gudrid the fair; a tale of America.
HOWARD. Slaves of the lamp.
HUGHES. Long ever ago.
JOHNSTON. The wanderers.
JORDAN. Lovers' knots.
JORDAN. Wings of youth.
KERR. The golden block.
LAUGHLIN. Keys of heaven.
LEE. The air-man and the tramp.
LINCOLN. The nameless man.
LONG. The wonder woman.
LYNDE. Branded.
McCALL. Sunshine beggars.
MACGILL. Brown bretheren.
McKENNA. Ninety-six hours' leave.
MASON. Four corners of the world.
OLLIVANT. Boy Woodburn; a story of the Sussex Downs.
ONIONS. The three of hearts.
OPPENHEIM. The pawns count.
PORTER. Oh, money! money!
REEVE. The treasure train.
RICHMOND. The enlisting wife.
RIDEOUT. The key of the fields and Boldero.
ROCHE. Sport of kings.
SABIN. How are you feeling now?
SAWYER. Herself, himself and myself.
SHUTE. The youth Piupy, or, The lad with the downy chin.
SMITH. Only a dog; a story of the great war.
STERNE. Road of ambition.
STRIBLING. Cruise of the Dry Dock.
TORENKIN. House of Conrad.
VALLOTTON. Potterat and the war.
VANCE. False faces; further adventures from the history of the lone wolf.
WADSLEY. The flame.
WATTS. The Boardman family.
WEMYSS. Impossible people.
WHITE. Simba.
WILLIAMSON. The shop girl.

Non-Fiction.

SIMONIS. Street of ink; an intimate history of journalism. 072
BOIRAC. Psychology of the future. 123.9-
GULICK. Dyamic of manhood. 170.4-
CONWELL. Observation:—Every man his own university. 174-

Liquor Problem.

CARTER. Control of the drink trade. 178-

Bible.

SMITH. Historical geography of the Holy Land. 220.91-

Sociology.

ELLIS. Essays in war time. 304-
CUMBERLAND. Cooperative marketing. 338.1-
OSBORNE. How to make your will. 347.6-
UPTON. Military policy of the United States. 355.00-
BOARDMAN. Under the Red Cross flag at home and abroad. 361-

Education.

SMITH. All the children of all the people. 370-
PYLE. Science of human nature. 370.1-
DEAN. Our schools in war time—and after. 371.42-

Women.

BURBANK. Women as decoration. 391-
CLARK. American women and the world war 396.9-

Punctuation.

KLEIN. Why we punctuate, or reason versus rule in the use of marks. 421.9-

French Language.

WILKINS. First lessons in spoken French for doctors and nurses. 448-
WILKINS. First lessons in spoken French for men in military service. 448-

Algebra.

HAWKES. Complete school algebra. (Text used by U. C. Extension.) 512-

Hygiene.

WHITE. Care of the skin. 616.5
SLEMONS. The prospective mother. 618.2-

Ship Building.

ATTWOOD. Text-book of laying off or the geometry of shipbuilding. 623.8-
PATTERSON. Small boat building. 623.822-

Rabbits.

BELGIAN HARE GUIDE. 636.9-
SAMUELSON. Twentieth century rabbit guide. 636.9-

Home Economics.

NESBITT. Household management. 640-
EAST. Kitchenette cookery. 641.5-
FOX. Blue grass cook book. 641.5-
MODDOCKS. Pure food cook book. 641.5-
MURPHY. American Indian corn (maize) 641.5-
BARSALOUX. Priscilla war work book. 646.26-
WADHAMS. Simple directions for the child's nurse. 649.2
WEBSTER. Quilts; their story and how to make them. 746

Business.

HOTCHKISS. Higher education and business standards. 658-
KILDUFF. Private secretary. 658-

Welding.

MANLY. Oxy-acetylene welding and cutting. 671-

Literature.

MAIS. From Shakespeare to O. Henry. 804-
LONG. American patriotic prose. 816.8-
MASTERS. Toward the gulf. 811-
RITTENHOUSE. Door of dreams. 811-
STANFORD book of verse; 1912-1916. 811-
STERLING. Caged eagle and other poems. 811-
WILCOX. Sonnets of sorrow and triumph. 811-
WALKER. Portmanteau plays. 812-
HOLLIDAY. Booth Tarkington. 813-
TARLEAU. Inn of disenchantment. 814-
HANSCOM. Heart of the Puritan; selections from letters and journals. 818-
ADAMS. Weights and measures. 817-
HORNE. Songs of the shrapnel shell and other verse. 821-
LEDWIDGE. Songs of the fields. 821-
WAR POEMS by X. 821-
MOELLER. Madame Sand; a biographical comedy. 822-
SMITH. Trivia. 824-
STRINDBERG. Plays. 839.72

History.

THORNDIKE. History of medieval Europe. 940.1-
HAYES. Political and social history of modern Europe. 2v. 940.5-
LATOURETTE. Development of China. 951-

War Books.

BERNSTEIN. The Willy-Nicky correspondence. 940.9-
BROWN. In the heart of German intrigue; by Demetra Vaka. 940.9-
CONSCRIPT 2969; experiences of a drafted man. 940.9-
DAWSON. Glory of the trenches; an interpretation. 940.9-
DAWSON. Father of a soldier. 940.9-
GERARD. Face to face with Kaiserism. 940.9-
HILLIS. German atrocities. 940.9-
KNYVETT. "Over There" with the Australians. 940.9-
L. R. A. Letters of a Canadian stretcher bearer. 940.9-
LAFOND. Covered with mud and glory. 940.9-
LAUDER. A minstrel in France. 940.9-
NORTHCLIFFE. Lord Northcliffe's war book. 940.9-
O'BRIEN. Outwitting the hun. 940.9-
SCHREINER. Iron ration; three years in warring central Europe. 940.9-
USHER. Winning of the war; a sequel to "Pan-Germanism." 940.9-
WHITE. Martial adventures of Henry and me. 940.9-
WOUNDED and a prisoner of war; by an exchange officer. 940.9-
WRIGHT. Letters to the mother of a soldier. 940.9-
TROTZKY. Our revolution. 947-

Travel.

BROWN. Heart of the Balkans; by Demetra Vaka. 914.97-
GIBBONS. Red rugs of Tarsus. 915.69-
ZABRISKIE. Virgin Islands of the United States of America. 917.297-
HENDERSON. A loiterer in New York. 917.471-
JAMES. Arizona the wonderland. 917.91-
CANDRIAN MAP & GUIDE CO. Double indexed guide and map to San Francisco and Daly City with Car-O-Grams. R-917.946-

Biography.

HARRISON. Recollections grave and gay. B-
BASSETT. Middle group of American historians. 920-
FOLLETT. Some modern novelists; appreciations and estimates. 920-

Children's Books.

STORIES.

ALTSHELER. The great Sioux trail.
ASHMUN. Heart of Isabel Carleton.
CLEMENS. Tom Sawyer abroad.
GREGOR. White otter.
HAMP. Sheridan's twins.
MUNROE. Belt of seven totems.

Classed Books.

CHURCH. Stories of the old world. 202-
FAULKNER. Italian fairy tales. 398-
FAULKNER. Old Russian tales. 398-
KINGSBURY. All aboard for wonderland. 398-
POWERS. Stories the Iroquois tell their children. 398.2-
RICHARDS. Joyous story of Toto. 398-
RICHARDS. Toto's merry winter. 398-
STEWART. Way to wonderland. 398-
HARRIS. Tar-baby and other rhymes of Uncle Remus. 398.2-
WILSON. Indian story book. 398.-
STEWART. The gentlest giant. 398.8-
FAIRBANKS. Home geography for primary grades. 428-
BADEN-POWELL. Young knights of the Empire. 796-
PRATT. Stories of colonial children. 973.2-
STEWART. Stars and stripes. 929.9-
TAPPAN. Little book of the flag. 929.9-

Planning Your Vacation.

If you are planning a vacation in California or the Northwest, come to the Library and look over the books, folders and automobile guides on our exhibit table.

TALC
Jonteel
25¢
gives every woman who loves a rare perfume, the opportunity to know and enjoy a talc having a wonderful, costly odor at a price unusually low. Take Jonteel home with you today.
Lamoine Drug Co.
Two Stores
Ninth and Macdonald
Sixth and Macdonald

CHICHESTER S PILLS
THE DIAMOND BRAND.
Ladies! Ask your Druggist for Chi-ches-ter S Diamond Brand Pills in Red and Gold metallic boxes, sealed with Blue Ribbon. Take no other. Buy of your Druggist. Ask for CHI-CHES-TER S DIAMOND BRAND PILLS, for 25 years known as Best, Safest, Always Reliable
SOLD BY DRUGGISTS EVERYWHERE

Our Want Ads Light the Way to Greater Results —Try one to-day

Richmond Market
We do not advertise any so-called
SPECIALS
To sell cheaper grades of Meat
QUALITY
Is always our first word and our prices are right
FRESH FISH EVERY DAY

Central Market
O. R. LUDEWIG, Proprietor
THE MARKETS OF QUALITY
SANITARY SERVICE

Queen Nomination Coupon
Red Cross Carnival, July 3d and 4th
Good for 1000 Votes
I Hereby Nominate—
Address
As a candidate for Queen of the Red Cross Carnival to be held in Richmond on July 3rd and 4th.

UNION TRANSFER
AUTO SERVICE——STORAGE
FRANK SCHOLES, Prop
Office Schuler's Stationery Store, 800 Macdonald Avenue
MOVING, BAGGAGE, STORAGE—HANDLE ANYTHING
Residence Phone 1408-W

RICHMOND RESTAURANT
Absolutely First Class Open Day and Night, from 6 A. M.
EVERYTHING NEAT AND CLEAN THE BEST COOKING
AMERICAN OR CHINESE DISHES SERVED
MEE HUNG, Prop. 1316 Macdonald Avenue

The Best of Fresh Meats
Telephone us an order for your particular steak, chops or roast and you will find that we give particular care to satisfy you.
CHICKENS—CURED MEATS—LARD
UNION MARKET 2114 Macdonald Ave. Phone Richmond 88

Certificates of Title Notary Public Abstract of Title
Title Insurance Policies Escrows Handled Inheritance tax Appraiser
PATRONIZE HOME INDUSTRY.
Richmond Abstract and Title Co.
Office—Richmond Abstract and Title Co.'s Building.
Twenty-Second and Macdonald Ave., Richmond, California.
Telephone Richmond 819 CHAS. G. BACON, Manager.

Richmond Conservatory of Music
906 Macdonald Avenue, Cunningham Bldg.
Principal, Aurora Thompsop, A. G. S. M.
(Associate of Guild Hall School of Music, London, England)
PIANO, VOICE, VIOLIN, WIND INSTRUMENTS
Vocal and piano Tuesday and Saturday. Pupils Etude Club in connection with above, meets last Saturday in every other month. Interviews to arrange for lessons, Tuesday 12 to 1, and Saturday 2 to 3, by appointment.

REAL BARGAINS
Now and until the upper floor is cleared LARGE STOCK of NEW and SECOND HAND FUR NITURE, STOVES, CARPETS, RUGS, ETC. Making ready for the new 4 nilding.
J. L. Barnaman
J. L. BARNAMAN 528 19th Street

Tilden Lumber Co.
PRICE—QUALITY—SERVICE
E. M. TILDEN, President
YARDS—Oakland, Berkeley, Richmond and Crockett
Office and Mill—15th St. and Nevin Ave. Phone Richmond 81

PURE
Wines and Liquors at Reasonable Prices
Family Trade a Specialty.
Liquors in Flask, Bottle or Gallon Quantities
Richmond Liquor Store
20th and Macdonald
Phone Richmond 506 **Free Delivery**

THE STORE FOR EVERYBODY

WATCH THIS SPACE EVERY DAY AND SAVE MONEY

HAVE YOU BOUGHT A THRIFT STAMP THIS WEEK?

32 inch Ardmore Chambray 35c

Yard Wide White Outing 45c

Single Bed Blankets $2.50

(Just right for camping)

A Good Hose for Ladies, black or white 25c

Meet Me at **The Fair** Save Money

C. C. OLNEY

Phone Richmond 811 — 731 Macdonald Avenue

We Make Gowns, Dresses & Skirts

ALSO

ALTERATIONS AND REMODELING

Windler

14th at Clay St. — Oakland, Cal.

Waists

Hemstitching — Pleating

Picoting — Buttons

Successor to LA FRANCE CO.

We Design WAISTS and Make Exclusive Models in Our Own Work Shop

SATISFACTION GUARANTEED

NOTICE TO PATRONS

On and after Monday March 4, 1918, a minimum Charge of **65c** for **20** Pounds. will be made

Sanitary Damp Wash Laundry

20-28 TENTH STREET Telephone Richmond 199

Yes, an offer that represents a real saving to you—not a mere phase made popular by condition of the times.. Read how you may secure one of these.

$50 Rex Phonographs FREE

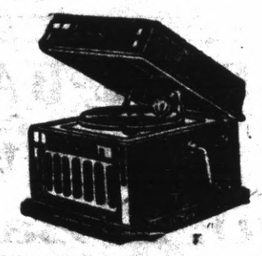

Excellent instruments given away while we are introducing Rex Records. You save $50. Finest machines, wonderful tone, several finishes, and no charges of needle.

Buy REX Records

Our stock of records is tremendous. We have them all—everything that the catalogues give. Save yourself disappointments by coming to our store for the latest issues. Thousands of selections to choose from.

PAY NOTHING DOWN

To secure the Phonograph free, you agree to buy 88 Rex 10-inch double-disc records at 75c each. For the 11 records sent with the machine, you pay nothing down, and at the end of a week you pay us 50c weekly until the 11 records are paid for. The remaining 77 records are to be paid for at the rate of not less than one 75c record each week (more if you wish), commencing within one week from date of delivery of machine. Thousands of selections—every kind of music—two selections on each record. Many new records issued each month.

SPECIAL TERMS TO OUT-OF-TOWN CUSTOMERS

The Stern Talking Machine Co.

721 Macdonald Ave., Richmond, Cal.
1085 Market Street, Near Seventh, San Francisco
1432 San Pablo Ave., Oakland Cal.

AMERICANS IN WILD CHARGE

(Cotinued from page One)

and confidence had been infinitely raised by their continued successful progress.

The enemy found the Americans in strong natural positions, but the Germans were bountifully supplied with machine guns and flame projectiles. Artillery in adjoining sectors was ordered to concentrate a destructive fire for several hours.

GERMANS BROUGHT RATIONS

The Germans were found to be carrying six day's rations and a tremendous amount of machine gun ammunition. They had figured on storming Belleau wood and Bouresches and digging in there and upon holding to the positions until they were consolidated at the old lines.

Krupp guns were moved up to support the operation. The attack was utterly crushed before Belleau wood. French and American artillery blasted the ground beneath the feet of the attackers.

The Germans lost very heavily, not only from canon fire, but from the continuous blasts from the American machine guns.

YANKS USE BAYONETS

To the eastward the Germans succeeded in debouching from the Bouresches railway station, penetrating along a sunken road. After American machine gunners had poured in a withering fire, the American infantry debouched from the ruins of Boresches village and swept the station at the point of the bayonet. Many German bodies were found along the road, transfixed with the cold steel. Not a single American was bayonetted.

WALNUT CREEK MAN CHARGED WITH STOCK POISONING

MARTINEZ, June 14.—L. Stein, well-known rancher of the Walnut Creek section and formerly a proprietor of a butcher shop at Berkeley, was arrested late this afternoon by Undersheriff William Veale on charges of poisoning a valuable horse belonging to the Lacassie ranch at Walnut Creek. That a further charge of beating a cow to death may also be placed against the man is the statement by the officers.

The horse was found dead several weeks ago in a pasture which is next to the Stein ranch. An examination of the body of the animal disclosed undigested alfalfa in the intestines. This aalfalfa when subjected to chemical tests showed that it had been poisoned with phosphorus.

According to the officers, there is no alfalfa in the field in which the horse had been pastured, but there is evidence that some had been thrown over the fence. An examination of the Stein ranch was made and a quantity of phosphorus found after Stein is alleged to have claimed that there was none on the ranch.

The body of the cow was said to have been found in the Stein ranch yesterday. The animal is also the property of the Lacassie ranch. A veterinary surgeon examined the body and found a fracture of the skull, three broken ribs, two knife cuts on the udder, two teats completely severed from the udder, and various other marks indicating violence done the animal. A break in the fence is said to indicate that the animal forced its way from the pasture into the orchard, where it was feeding on the corn planted between the trees.

It is understood that feeling against Stein is high in the neighborhood. The warrant of arrest was issued this morning and bail of $5,000 was fixed.

FOCH IN BIG SMASH HURLS BACK ENEMY

(Cotinued from page One)

rivers (where the French retired slightly on Wednesday) the new positions have been strongly organized and strengthened. The Germans did not dare to try any attacks against them on Thursday.

South of the Aisne the Germans again attacked in the sectors of Couevres-St. Pierre-Aigle and to the west of Verte-Feuille farm. The assaults all broke down and the exhausted enemy was unable to renew them.

North and south of the Ourcq heavy cannonading was followed by spirited infantry fighting.

Fine weather has resulted in a big increase in the air activity, and some spectacular sky combats have taken place above the surging armies.

AIRPLANES HIT FOE COLUMNS.

French machines have inflicted severe loss and damage behind the German lines, attacking convoys and marching troops.

The "stabilization" phase of the battle has arrived and at many points entrenching is in progress it is reported.

One French officer who has jus arrived from the battlefront expressed the opinion that the Germans are now limited to minor operations and that their attacks in the future will be confined to "nibbling" operations. The German reserves are fast dwindling and General Foch's masterly strategy has not only held up the German advance, but inflicted the heaviest possible loss upon the German soldiery.

SALVAGE SHOP OF RED CROSS NEEDS GOODS TO SELL

Rummage through your house and take everything that you don't want or are not using to the Red Cross Salvage Shop at 143 Washington avenue, Point Richmond.

Mrs. E. B. Anderson who is in charge of the shoy says that they are doing a good business but need more goods and can use anything and everything in the way of bottles, old papers, magazines, furniture, toys, clothing, pictures, jewelry, bric-a-brac, dishes, millinery, kitchen utensils, etc.

If you are giving a piano or a bedroom set, Mrs. Anderson will arrange to send for them, but if your contribution is anything that you can carry or take in your automobile take it to 149 Washington avenue yourself, and remember that it is all for a good cause, the Richmond Red Cross.

"IN THESE WAR TIMES I APPRECIATE CHERRY'S MORE THAN EVER"

"Used to be, I found their liberal credit system of selling clothes mighty welcome. But now, with so many outside calls for money, I just couldn't get along without Cherry's. Guess there's a lot more folks that feel the same way, Ed, for Cherry's now have eight big stores all up and down the coast. You pick out what you want—pay a small deposit and agree to pay so much every week after that. Cherry's lets you wear the clothes while you pay. Of course, the whole transaction is confidential! And, best of all, there's no fancy profits tacked on for all this extra courtesy of credit. Compare prices and find out for yourself. You'll find Cherry's shops for men at 528 13th St. The women's store is at 515 13th street, Oakland. We advise you to buy as many Thrift Stamps as your purse will allow.—Advertisement.

SOLDIER FANS OF MOVIELAND SEND FILM MESSAGE OVER

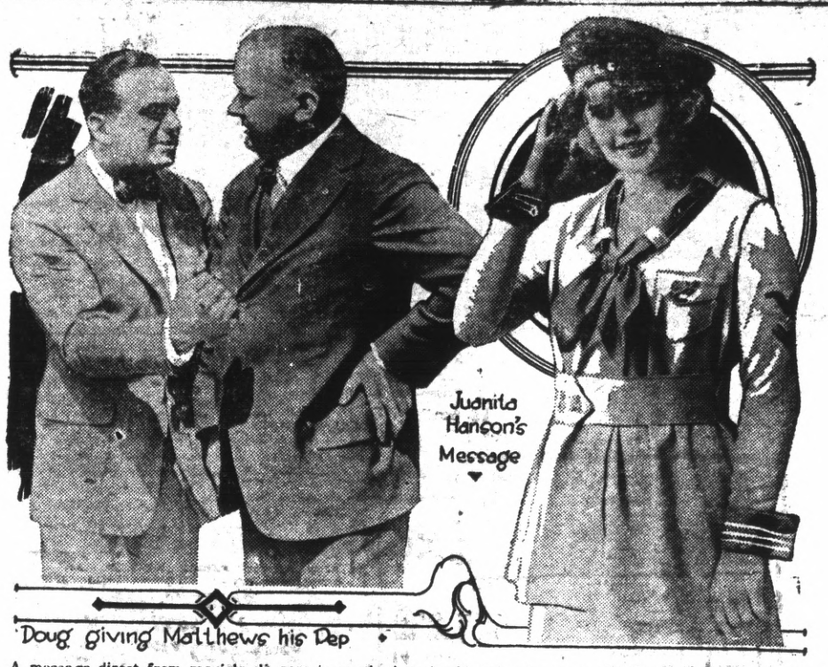

Doug giving Matthews his Dep

A message direct from movieland to the American Expeditionary Forces has reached France. It is a "cheer-up" film, made just for the soldier , sent to France by a special messenger, and so full of pep that the American boys will go after the Germans harder than ever when they see it. "Doug" Fairbanks, Mary Pickford, Charlie Chaplin and the others sent it over as a personal word to the boys. It will be shown in the "Y" hut of every army camp over there.

"Get 'em, boys, we're with you!" is the message says, in effect. Familiar faces of film favorites grin at the American soldiers, and their lips move in words that should make the Kaiser stop and think.

Douglas Fairbanks sends this encouragement:

"When you feel as though you want to stop fighting, the other fellow will feel the same, so just keep on a little longer, and you'll lick him."

"Boys, you have been sent out on a big job—one hundred million of us back home KNOW that you will finish it RIGHT. An when you do—Oh, Boy!" says William Farnum.

The message was carried by J. A Matthews, whose home is in Hollywood, California, near the studios When the movie stars heard that Mr. Matthews was coming to France as a Y. M. C. A. secretary, they posed for this special National Army Film, to carry their greetings to the boys. Soldiers aren't any better movie fans than movie stars are soldier fans, they want it understood by the men in khaki.

Some of the stars who came to France "in celluloid" to cheer the American boys are: Charlie Chaplin, Mary Pickford, Douglas Fairbanks, William Farnum, George Beban, Monroe Salisbury, Franklin Farnum, Mae Murray, Carmel Myers, Mary McLaren, Smiling Billy Mason, Ethel Lynde, Lillian Field, Billy Rhodes, Bobby Vernon, Gerstline Farrar, Raymond Hatton and Juanita Hansen.

TELLS PATRONS OF FUTURE TO AID RED CROSS

Mrs. John Hendricks of 22 Martina street is putting to patriotic use an unusual talent which she possesses.

It is impossible for Mrs. Hendricks to leave her home and go to the Red Cross work rooms, but has found a way to do her bit in spite of everything, and has already turned in to the Red Cross $57.50 which she has made reading the cards for the people who have called at her home to learn what she can tell them of the past and future. Mrs. Hendricks may be found at home every day after 6 p. m. and many are calling daily to learn what the future has in store for them and at the same time help the Red Cross.

The centerpiece which Mrs. Hendricks made and gave to the Red Cross was won by Mrs. E. C. Estes, 91 Scenic Avenue, and netted the Red Cross an additional twenty-five dollars.

BEEF IS AVIATING

CHICAGO, June 14.—Steers hit the highest level in the history of the yards today, when two loads averaging 1427 pounds per steer, sold for $18 per hundred. Three days ago the high figure of last September of $17.95 was reached. The record breaking shipment was from Pawpaw, Ill.

REHEARING ASKED

WASHINGTON, June 14. — The government today resumed its drive on the United Shoe Machinery Company, which recently obtained a favorable decision in the U. S. Supreme Court. Declaring that the opinion "indicated certain misapprehensions as to the position taken by the government," the Department of Justice appealed to the court for a rehearing.

SINN FEINERS TAKEN

LONDON, June 14.—Twenty Sinn Feiners have been charged with drilling, said a dispatch from Dublin today.

Oakland Store

S·N·WOOD & Co.

14TH & WASHINGTON - OAKLAND
4TH & MARKET - SAN FRANCISCO

The June Clearance Offers Exceptional Specials for Saturday

Reductions cut the price of hundreds of

Women's Garments

ALL SPRING and SUMMER SUITS, COATS, DRESSES and SKIRTS WILL BE SOLD AT BIG PRICE REDUCTION. At the same time you can save $10.00 or more on any Fall and Winter Coat you may select.

The Suit Clearance

Now $18.85, $22.85, $24.75 and $28.85. A few ponys at $12.50

The Coat Clearance

Now $12.95, $16.95, $19.75, $24.75

The Dress Clearance

Now $13.95, $16.95, $19.75, $24.75

Every Spring and Summer Garment bears the Reg Tag, which means economy during this sale.

House Dresses

$1.95 for well-made house dresses of gingham and percale.

Genuine $5 Silk Petticoats $3.95

Solid colored and fancy silk taffeta and silk jersey petticoats. A limited number to sell at this price.

WAISTS—Crepe de Chine and Georgette Blouses..... $2.85

About eight dozen to sell at this special price.

$3.95 for crepe de chine and Georgette blouses. The best five-dollar blouse shown this season.

DRESS SKIRTS

¼ OFF on all separate skirts. A splendid selection to choose from. Silk, satin, wool, mohair, white, black, colors, stripes, plaids.

Specials in Vacation Wearables for

Girls and Boys

Children's Coats

¼ OFF You can select any Spring or Summer Coat at twenty-five per cent reduction. A $10.00 Coat for $7.50. A $15.00 Coat for $11.25 and so on.

Children's Gingham Dresses, 89c

Buy now. Sizes 6 to 14 years. Stripes, plaids, checks.

Wash Suits, $1.50 up

A splendid collection of new and very attractive wash suits for boys from 2 to 8 years. A dozen different styles in chambray, gingham, linen and Indian head.

Boy Scout Sweaters, $2.50

Made of all-wool khaki yarn in sizes up t 14 years. Nothing more serviceable th you could buy—nothing more appreciated by any boy.

Bathing Suits

Appropriate styles for boys and girls in all colors and all styles. Prices start at $1 and range to $5.

Boy Scout hats of cotton khaki. Appropriate for vacation, 50c.

Soldier caps—true military style, $1.

Sailor and middy blouses for little boys, 50c and $1.

Garden hats for girls and boys, 15c and 25c.

FREE

Boy Scout story books given with every clothing purchase.

ALSO—

The electrically driven steamer on display in our window will be given away on the 30th of June. Anybody can guess.